

# Primary Prevention of Brain Edema after CNS Injury

Kevin N. Sheth, MD  
Division of Neurocritical Care and Emergency Neurology  
Departments of Neurology & Neurosurgery

Yale SCHOOL OF MEDICINE 

0

## Disclosures

- National Institutes of Health
  - U01NS106513
  - R01NS110721
  - R01NR018335
  - U24NS107215
  - U24NS107136
- American Heart Association 17CSA33550004
- Biogen, Novartis, Bard, Hyperfine, Astrocyte, Alva Health

Yale SCHOOL OF MEDICINE SLIDE 1

1

## Objectives

- What is the clinical problem? Why is understanding edema after ischemia important?
- What are the fundamental scientific and clinical gaps in our current state of knowledge?
- An exciting basic science discovery and its (ongoing) translation to our patients
- New opportunities

Yale SCHOOL OF MEDICINE SLIDE 2

2

## Left MCA Infarction with NIHSS 24

Primary Injury

- Maximal tissue protection
- Minutes to hours



Secondary Injury



- Tissue protection
- Hours to days

Yale SCHOOL OF MEDICINE SLIDE 3

3

## Historical Patient

- 71 year old right MCA syndrome NIHSS 20 s/p IV TPA

Day 1 Day 3

Yale SCHOOL OF MEDICINE SLIDE 4

4

## Cerebral Edema – who is at risk?

- 201 patients with large MCA strokes. . .
- Multivariate analysis found predictors of fatal brain edema:
  - h/o HTN (OR 3.0)
  - h/o CHF (OR 2.1)
  - ↑WBC (OR 1.08 per 1000 WBC/mcl)
  - >50% MCA hypodensity (OR 6.3)
  - involvement of additional vascular territories (ACA, PCA, anterior choroidal; OR 3.3).
- Initial LOC, NIHSS, early nausea/vomiting, and serum glucose also associated

Kasner et al, Stroke 2001; 32(9): 2117-23

Yale SCHOOL OF MEDICINE SLIDE 5

5

### Timing of deterioration

- Quereshi et al performed a multicenter retrospective chart review of massive MCA infarctions, clinical deterioration at
  - 48 hours in 68%
  - 72 hours in 88%

Quereshi, Critical Care Medicine 2003; 31(1): 272-7

Yale SCHOOL OF MEDICINE SLIDE 6

6

### Magnitude of the problem

- 70,000 US patients with malignant infarction every year
- Case fatality rates as high as 60-80%
- Revascularization therapies reach limited numbers of patients
- Only proven therapy is surgery which may not be available to elderly patients and can be quite morbid

Yale SCHOOL OF MEDICINE SLIDE 7

7

### Differential Diagnosis

Level of arousal is the common finding!

Yale SCHOOL OF MEDICINE SLIDE 8

8

**Ropper AH. Lateral displacement of the brain and level of consciousness in patients with an acute hemispherical mass. NEJM. 1986**

Yale SCHOOL OF MEDICINE SLIDE 9

9

**Table. Intracranial, arterial, and cerebral perfusion pressure in patients deteriorating from LHIE**

Pt	Age (yr)	Timing of worsening (hr)	Intracranial pressure monitor	Initial intracranial pressure (mm Hg)	Initial mean arterial pressure (mm Hg)	Initial cerebral perfusion pressure (mm Hg)	Intracranial pressure for the first 12 hours of monitoring (mm Hg)	
							Minimum	Maximum
1	67	64	Ipsilateral Camino	17	111	94	9	25
2	39	66	Contralateral ventric	30	103	67	30	121
3	72	6	Contralateral ventric	7	79	72	7	17
4	66	86	Contralateral ventric	15	83	68	14	22
5	27	33	Ipsilateral Camino	53	89	56	10	37
6	65	82	Ipsilateral Camino	4	100	85	10	15
7	61	48	Ipsilateral Camino	4	107	103	4	6
8	66	52	Ipsilateral Camino	6	65	59	2	10
9	77	120	Ipsilateral Camino	2	78	76	2	8
10	67	72	Ipsilateral epidural	10	97	87	3	10
11	65	40	Ipsilateral Camino	5	72	67	5	14
12	66	20	Ipsilateral Camino	8	98	90	7	11
13	64	52	Ipsilateral Camino	10	83	73	7	10
14	23	33	Ipsilateral epidural	58	80	42	10	49
15	61	55	Contralateral ventric	8	86	78	6	10
16	36	57	Contralateral ventric	20	108	88	10	20
17	53	166	Ipsilateral Camino	13	85	72	7	17
18	51	48	Ipsilateral Camino	10	89	79	8	15
19	71	64	Ipsilateral Camino	4	72	68	1	18

ventric Ventriculostomy.

Frank J. Neurology 1995

Yale SCHOOL OF MEDICINE SLIDE 10

10

### Decompressive Craniectomy

Schwab S et al. Early hemispheric craniectomy in patients with complete middle cerebral artery infarction. Stroke. 1998;29:1888-1893.

Yale SCHOOL OF MEDICINE SLIDE 11

11

### Decompressive Craniectomy

- HAMLET, DECIMAL and DESTINY pooled analysis of 93 patients
  - Favorable outcome 75% vs. 24% for mRS $\leq$ 4 at 1 year (NNT=2)
  - 43% vs. 21% for mRS $\leq$ 3 (NNT=4)
  - 78% vs. 29% for survival (NNT=2)

Vahedi K et al. *Lancet Neurol.* 2007;6:215-22.

Yale SCHOOL OF MEDICINE SLIDE 12

12

### What About the Impact of Age? DESTINY II

- Prospective, randomized, controlled, open, multicenter
- 13 German sites, 2009-2013
- Major Inclusion Criteria
  - Age 61 or greater
  - Symptoms less than 48 hours
  - NIHSS > 14 (Right), > 19 (Left)
  - 2/3 infarction of hemisphere and basal ganglia

Yale SCHOOL OF MEDICINE SLIDE 13

13

### Design

- Major Exclusion Criteria
  - Rankin more than 1
  - Brainstem signs of herniation
  - GCS < 3
  - Hemorrhagic transformation
- Standardized clinical protocol
- Large DC with 12 cm and duroplasty

Yale SCHOOL OF MEDICINE SLIDE 14

14

### Endpoint

- Primary outcome: 0-4 Modified Rankin at 6 months
- Secondary outcome: All at 12 months, NIHSS, outcomes, quality of life
- Sequential interim analysis until harm, futility, or efficacy was shown; Odds ratio of 1.56

Yale SCHOOL OF MEDICINE SLIDE 15

15

### Endpoint

- DSMB stopped after 82 patients had been assessed
- ITT 38% (DC) vs 18% (Control) 95% CI – 1.06-7.49, p=.04
- 0-3 dichotomization did not confirm this result, there were no patients who went to a 2

Yale SCHOOL OF MEDICINE SLIDE 16

16

### Results

**A 6 Months**

Group	Score 3	Score 4	Score 5	Score 6
Hemispherectomy Group (N=49)	7	32	28	33
Control Group (N=43)	3	15	13	70

**B 12 Months**

Group	Score 3	Score 4	Score 5	Score 6
Hemispherectomy Group (N=47)	6	32	19	43
Control Group (N=42)	5	11	8	76

Yale SCHOOL OF MEDICINE SLIDE 17

17

### Neurosurgical Options

- In patients younger than 60 years of age who deteriorate neurologically within 48 hours despite medical therapy, decompressive craniectomy with dural expansion is effective. **(Class I, Level of Evidence B)**
- Suboccipital craniectomy with dural expansion should be performed in patients with cerebellar infarctions who deteriorate neurologically despite maximal medical therapy. **(Class I, Level of Evidence B)**

Yale SCHOOL OF MEDICINE SLIDE 18

18

### Neurosurgical Options

- While the optimal trigger for decompressive craniectomy is unknown, it is reasonable to use a decrease in level of consciousness and its attribution to brain swelling as selection criteria. **(Class IIa, Level of Evidence A)**
- The efficacy of decompressive craniectomy in patients older than 60 years of age and the optimal timing of surgery are uncertain. **(Class IIb, Level of Evidence C)**

Yale SCHOOL OF MEDICINE SLIDE 19

19

### Recommendations

1. No prophylactic anti-edema therapy or elevation of sodium
2. Maintain eunatremia, eucardia, and normothermia
3. Anti-edema therapy may be triggered with change in clinical not exam not only by radiological exam!
4. Anti-edema therapy may be instituted as a bridge but should not take the place of or delay surgery

Yale SCHOOL OF MEDICINE SLIDE 20

20

### Recommendations for the Management of Cerebral and Cerebellar Infarction With Swelling

**A Statement for Healthcare Professionals From the American Heart Association/American Stroke Association**

*The American Academy of Neurology affirms the value of this statement as an educational tool for neurologists.  
Endorsed by the American Association of Neurological Surgeons and Congress of Neurological Surgeons  
Endorsed by the Neurocritical Care Society*

Eelco F. M. Wijdicks, MD, PhD, FAHA, Chair; Kevin N. Sheth, MD, FAHA, Co-Chair;  
Bob S. Carter, MD, PhD; David M. Greer, MD, MA, FAHA;  
Scott E. Kasner, MD, FAHA; W. Taylor Kimberly, MD, PhD; Stefan Schwab, MD;  
Eric E. Smith, MD, MPH, FAHA; Rafael J. Tamargo, MD, FAANS;  
Max Wintermark, MD, MAS; on behalf of the American Heart Association Stroke Council

Yale SCHOOL OF MEDICINE SLIDE 21

21

### Summary

- Swelling after acute brain ischemia is common and deadly
- Level of arousal is the hallmark finding and tissue swelling is the culprit lesion
- Decompressive craniectomy, a potentially morbid procedure, is an accepted, available life-saving therapy
- Our current medical approach is largely supportive and reactive

Yale SCHOOL OF MEDICINE SLIDE 22

22

### Brain edema: an old problem

1967      Cytotoxic and Vasogenic edema

JOURNAL OF NEUROPATHOLOGY & EXPERIMENTAL NEUROLOGY  
VOLUME 21      January 1967      NUMBER 1

PRESIDENTIAL ADDRESS\*  
NEUROPATHOLOGICAL ASPECTS OF BRAIN EDEMA†  
IGOR KLATZO, M.D.  
(Bethesda, Maryland)

*The importance of brain edema (BE) can be hardly overemphasized. In this regard it is sufficient to realize the frequency of this potentially distressing complication in brain tumors, head injuries, cerebrovascular accidents, and inflammatory lesions. BE is also observed in a considerable number of exoge-*

Yale SCHOOL OF MEDICINE SLIDE 23

23

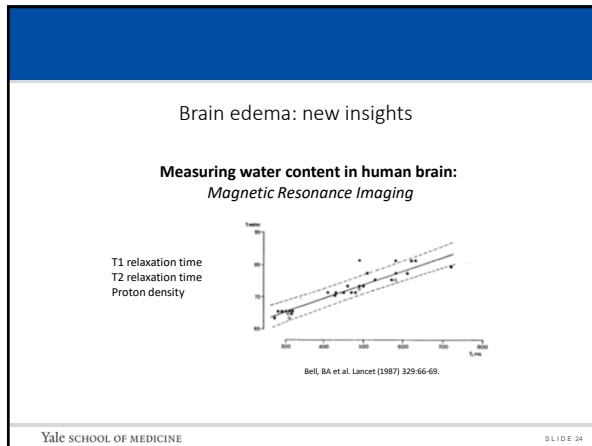

24

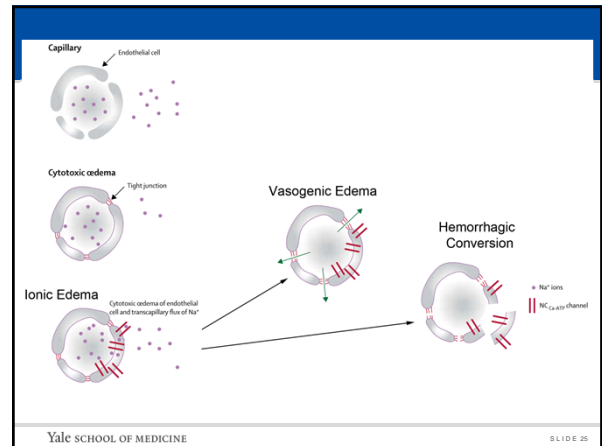

25

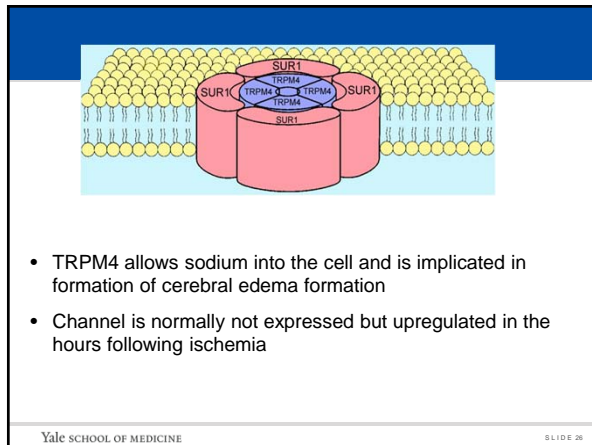

26

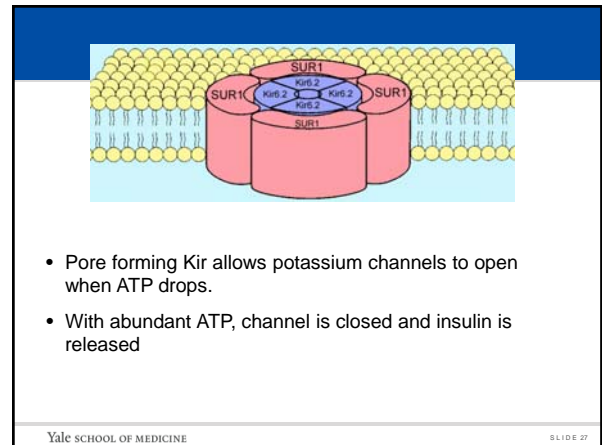

27

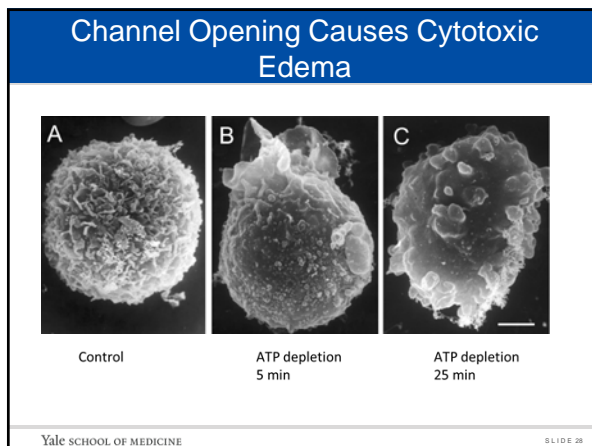

28

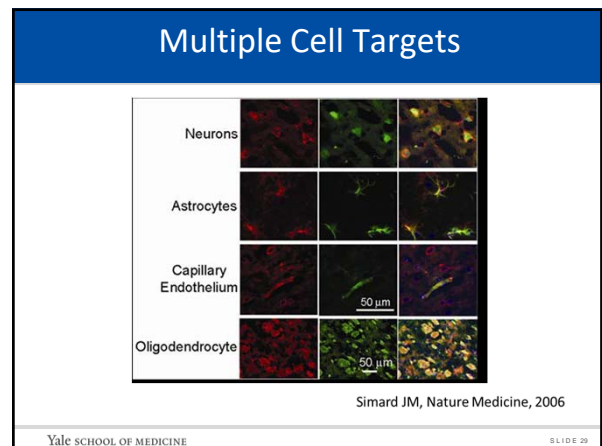

29

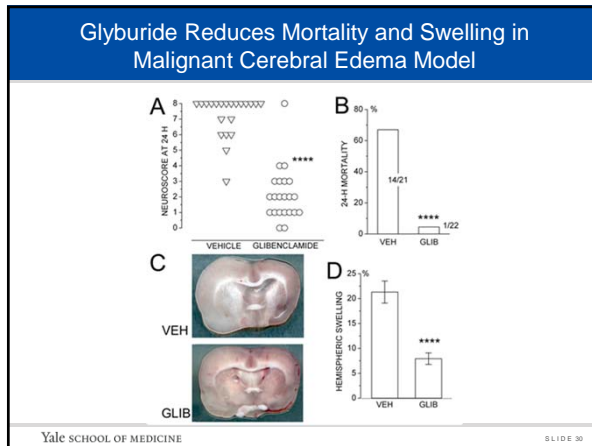

30

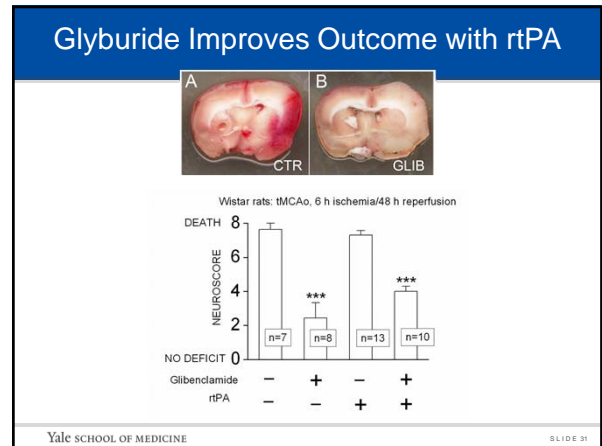

31

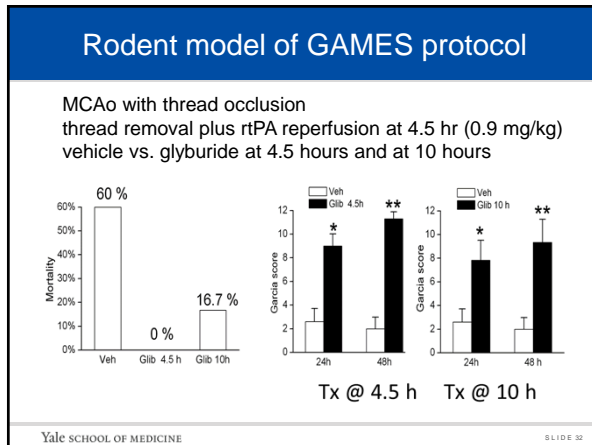

32

### What is the basis for the 10 hour window?

1. Endothelium dies more slowly than neurons
2. SUR1 expression is delayed
3. Sequential Transcriptional Gene Activation  
Hif1a → Sp1 → SUR1

Yale SCHOOL OF MEDICINE SLIDE 33

33

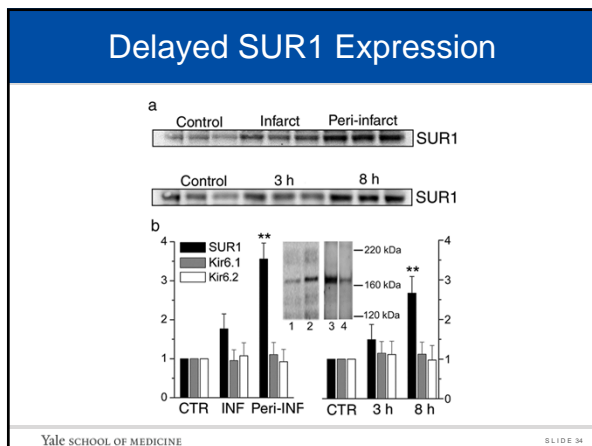

34

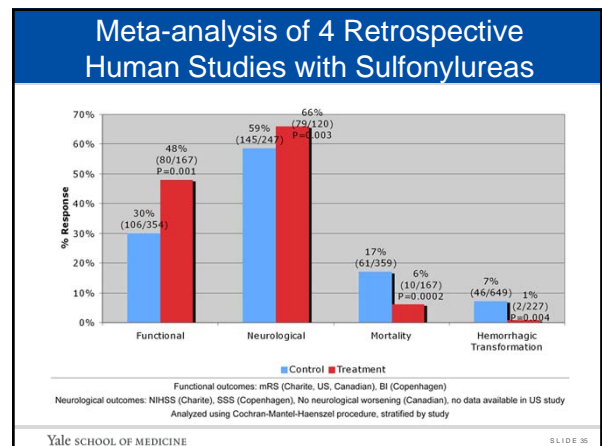

35

### Historical Patient

Human tissue shows SUR1 and TRM4 in neurons and vessels

Yale SCHOOL OF MEDICINE SLIDE 36

36

### What is unique about this strategy?

- Concept of neuro-vascular unit. Glyburide will act as an anti-ischemia and anti-edema agent.
- Molecular process takes hours to evolve and this is different than the short time course classically used
- Multiple pre-clinical models of ischemia, with and without tpa, all with physiological monitoring, histological and behavioral endpoints
- Independent laboratory confirmation of results
- Novel channel and strategy targeted with drug with which we have decades of experience!

Yale SCHOOL OF MEDICINE SLIDE 37

37

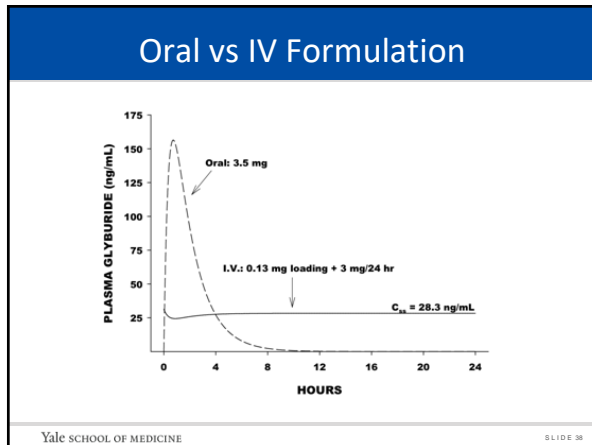

38

### Academic Industry Partnership

- Remedy Pharmaceuticals developed and IV formulation of glyburide RP-1127
- Phase I study completed at multiple doses in healthy volunteers
- Maximal tolerated dose (MTD) of 3 mg resulted in serum levels that were higher than most effective levels in preclinical models

Yale SCHOOL OF MEDICINE SLIDE 39

39

ORIGINAL ARTICLE

### Prediction of Malignant Middle Cerebral Artery Infarction by Magnetic Resonance Imaging Within 6 Hours of Symptom Onset: A Prospective Multicenter Observational Study

Götz Thomalla, MD,<sup>1</sup> Frank Hartmann, PhD,<sup>1</sup> Eric Juettler, MD,<sup>2,3</sup> Oliver C. Singer, MD,<sup>4</sup> Fritz-Georg Lehnhardt, MD,<sup>5</sup> Martin Köhrmann, MD,<sup>6</sup> Jan F. Kersten, MSc,<sup>7</sup> Anna Krüzelmann, MD,<sup>1</sup> Marek C. Humpich, MD,<sup>8</sup> Jan Sobesky, MD,<sup>3</sup> Christian Gerloff, MD,<sup>1</sup> Arno Villringer, MD, PhD,<sup>3,9</sup> Jens Fiehler, MD,<sup>10</sup> Tobias Neumann-Haefelin, MD,<sup>4</sup> Peter D. Schellinger, MD,<sup>6</sup> and Joachim Röther, MD<sup>11</sup> for the Clinical Trial Net of the German Competence Network Stroke

Yale SCHOOL OF MEDICINE SLIDE 40

40

	Sensitivity	Specificity	NPV	PPV	Correct Classifications
Prespecified analysis					
DWI lesion >82 ml	0.52 (0.32-0.71)	0.98 (0.94-1.00)	0.90 (0.83-0.94)	0.88 (0.62-0.98)	125/140 (89.3%)
NIHSS score >18	0.63 (0.42-0.80)	0.71 (0.61-0.79)	0.89 (0.80-0.95)	0.34 (0.21-0.49)	97/140 (69.3%)
ICA + MCA occlusion	0.70 (0.50-0.86)	0.63 (0.53-0.72)	0.90 (0.81-0.96)	0.31 (0.20-0.44)	90/140 (64.3%)
95% confidence interval given in parentheses. NPV = negative predictive value; PPV = positive predictive value; DWI = diffusion weighted imaging; NIHSS = National Institutes of Health Stroke Scale; ICA = internal carotid artery; MCA = middle cerebral artery.					

Yale SCHOOL OF MEDICINE SLIDE 41

41



### GAMES Pilot Study

- Phase IIa open label of RP-1127 (glyburide for injection)
- 72 hours infusion for patients within 10 hours at 3 mg/day based on phase I study in healthy volunteers
- Primary objectives: safety (glucose) and feasibility of protocol
- Efficacy outcomes: Daily MRI for follow up over 72 hours with hemisphere and infarct volume measurements and 90 day mRS

Sheth et al. *Stroke*, 2014

Yale SCHOOL OF MEDICINE SLIDE 42

42

### Patient Selection and Enrollment

INCLUSION

- Baseline DWI lesion 82-210 cm<sup>3</sup> (ABC/2)
- IV TPA permitted up to established criteria at 4.5 hours
- Start of drug infusion up to 10 hours from last seen well time
- Age 18-80 years

Yale SCHOOL OF MEDICINE SLIDE 43

43

### Patient Selection and Enrollment

EXCLUSION

- Commitment to DC prior to study entry
- Patients who underwent endovascular therapy
- Clinical evidence of herniation
- Prior sulfonylurea treatment

CLINICAL STANDARDIZATION

- Clinical guideline adherence including surgical decompression trigger, osmotic therapy, sodium and glycemia management

Yale SCHOOL OF MEDICINE SLIDE 44

44

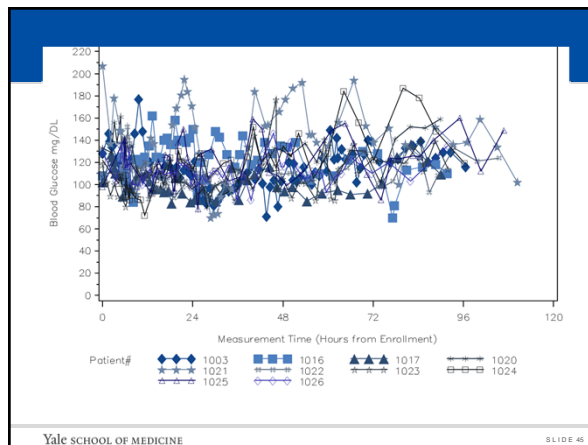

45

### Patient 1

- 47 year old NIHSS 27 L MCA s/p TPA

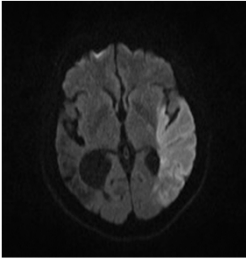
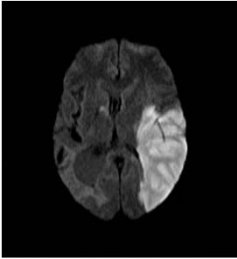
Baseline                      72 hours

Yale SCHOOL OF MEDICINE SLIDE 46

46

### Patient 2

- 52 year old, NIHSS 23, R M1 occlusion s/p IV TPA

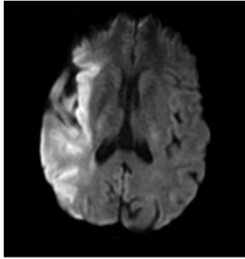
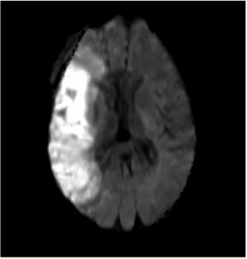
Baseline                      72 hours

Yale SCHOOL OF MEDICINE SLIDE 47

47



### Preliminary Impressions

- Imaging evidence that beats historical data
  - Decreased DWI volume growth
  - Diminished mass effect by midline shift, etc and possibly hemispheric volume
  - Preservation of sulci
- Clinical evidence that beats historical data
  - 10% mortality rate
  - Decreased critical care interventions
- 100% enrollment rate
- Change from deteriorating, vicious cycle to a stable, positive cycle

Yale SCHOOL OF MEDICINE SLIDE 48

48

### Day 2 FLAIR Ratio

FLAIR Ratio over time

Time from Stroke onset (hrs)	Control (FLAIR ratio)	GAMES (FLAIR ratio)
0	1.15	1.15
10	1.50	1.25
20	1.75	1.40
30	1.80	1.45
60	1.80	1.50
80	1.75	1.50

Yale SCHOOL OF MEDICINE SLIDE 49

49

### Day 2 FLAIR Ratio

[glyburide] vs. FLAIR ratio

Yale SCHOOL OF MEDICINE SLIDE 50

50

*Can a medical therapy be used to PREVENT swelling before it occurs and improve outcome in patients with large infarction?*

Sheth et al, Lancet Neurology, 2016

Yale SCHOOL OF MEDICINE SLIDE 51

51

### Objectives

- To assess the **safety** of RP-1127 compared to placebo with a focus on mortality, cardiac-related, and blood glucose related outcomes
- To assess the **efficacy** of RP-1127 compared to placebo in patients who are likely to develop malignant edema and to provide information for a phase III trial

Yale SCHOOL OF MEDICINE SLIDE 52

52

### Study Design

<b>Design</b>	U.S., multi-center, prospective, randomized double-blinded study
<b>Population and Inclusion Criteria</b>	- Age 18-80 - Large anterior circulation acute ischemic stroke - Able to undergo randomization within 10 hours - MRI DWI 82-300 cc - Patients exposed to IV tPA up to 4.5 hours, no TPA, endovascular patients excluded
<b>Randomization</b>	1:1 IV RP-1127 vs. Placebo
<b>Sites</b>	18 centers total
<b>Sample Size</b>	83 patients enrolled and treated
<b>Follow Up</b>	Follow-up: Day 30 and 90, 6 and 12 months

Yale SCHOOL OF MEDICINE SLIDE 53

53

## Analysis

### Primary

- Per protocol
- Pre-specified lesion volume as determined by core imaging laboratory
- Subjects who received intervention within 11 hours

### Secondary

- Modified intention to treat
- All randomized patients for whom study drug was initiated

Yale SCHOOL OF MEDICINE
SLIDE 54

54

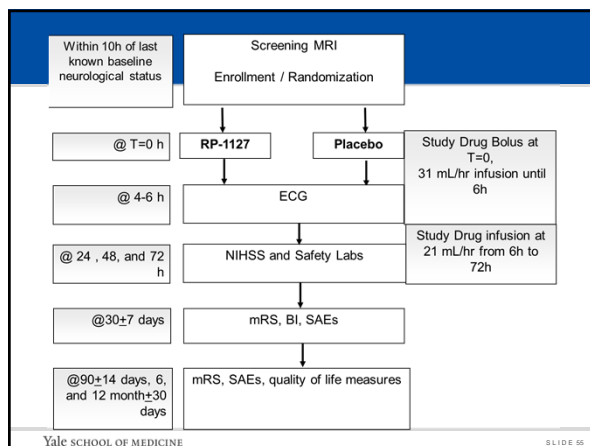

55

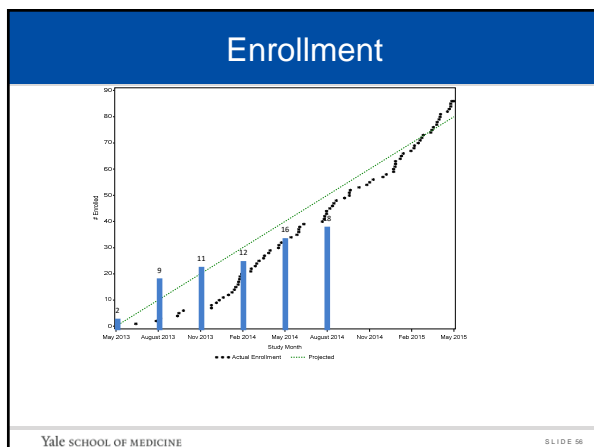

56

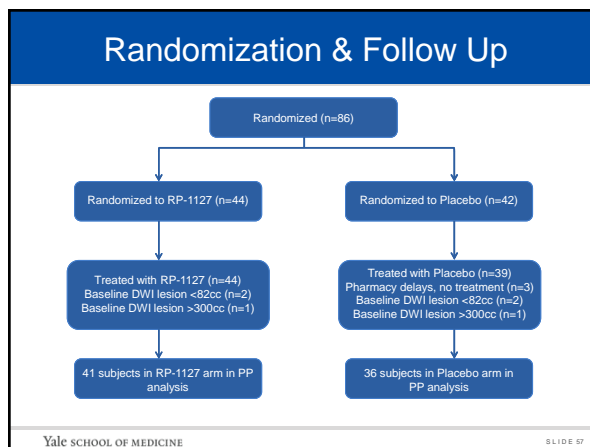

57

## Baseline Characteristics

Characteristics	RP-1127 (N=41)	Placebo (N=36)	p-value
Gender (Male)	61% (25)	72% (26)	0.30
Age (Mean)	58	63	0.07
Race (White)	85% (35)	83% (30)	0.97
Glucose (mg/dL)	153	134	0.96
NIHSS	19	21	0.37
IV TPA	61% (25)	61% (22)	0.99
Left side infarct	49% (20)	56% (20)	0.55
Time to study drug (h)	8.8	9	0.55
<b>Mean baseline DWI (cm<sup>3</sup>)</b>	<b>157</b>	<b>163</b>	<b>0.53</b>

Yale SCHOOL OF MEDICINE
SLIDE 58

58

## Primary Endpoint

	RP-1127	Placebo	p-value
<u>EFFICACY</u>			
Functional Outcome Composite: Avoidance of DC AND mRS 0-4	17 (42%)	14 (39%)	0.77
<u>SAFETY</u>			
Serious Adverse Events	30 (68%)	28 (72%)	0.72

Yale SCHOOL OF MEDICINE
SLIDE 59

59

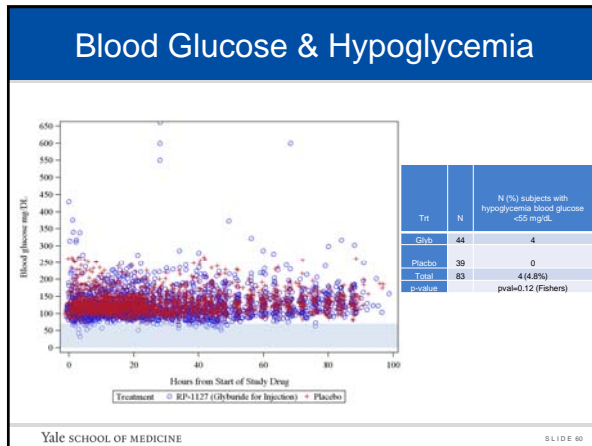

60

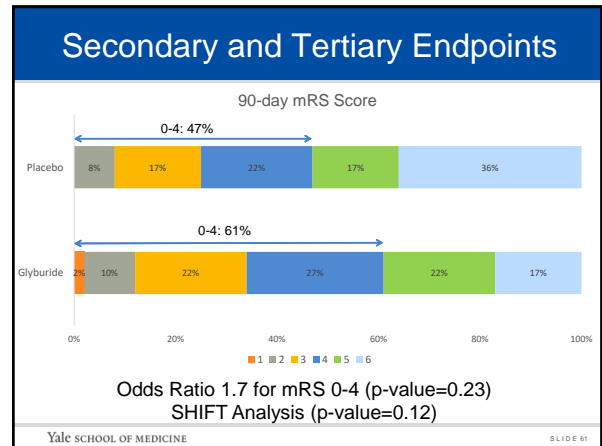

61

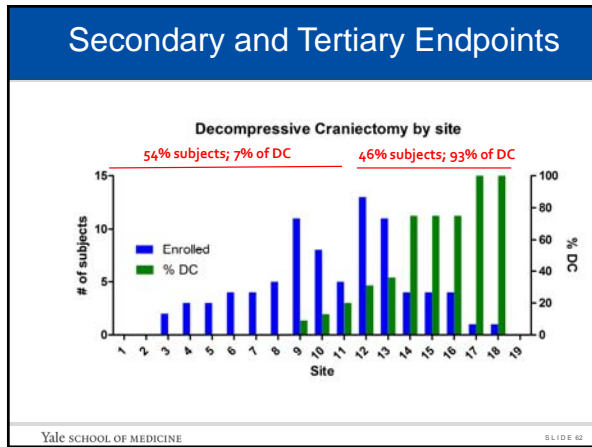

62

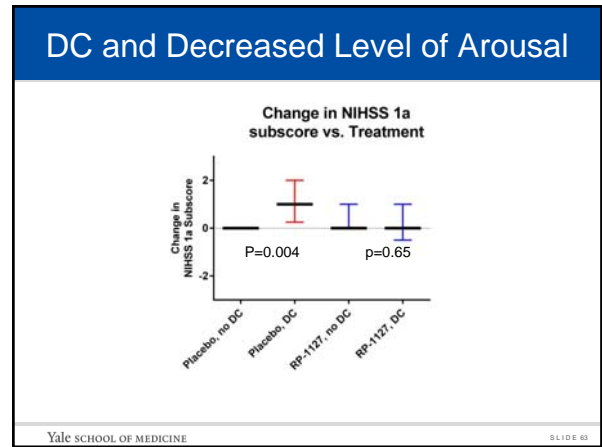

63

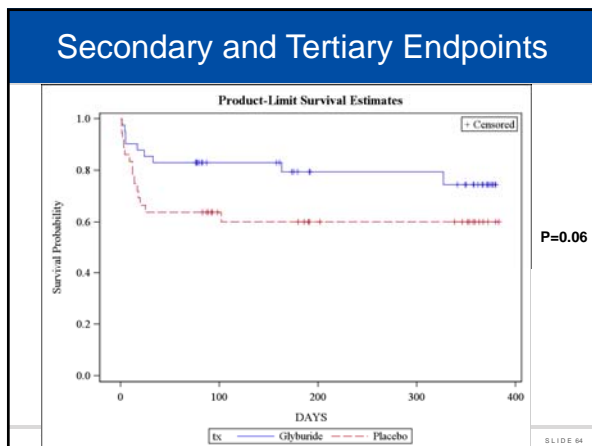

64

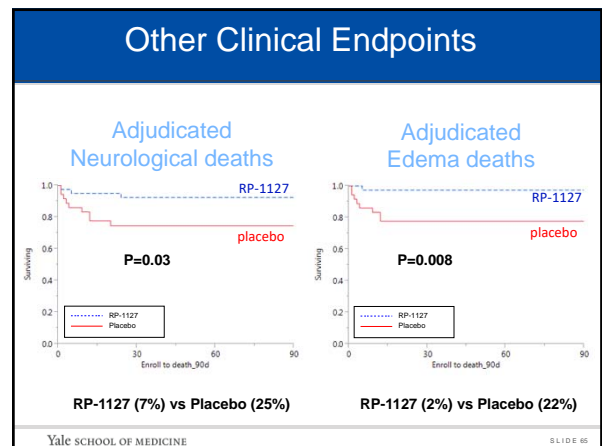

65

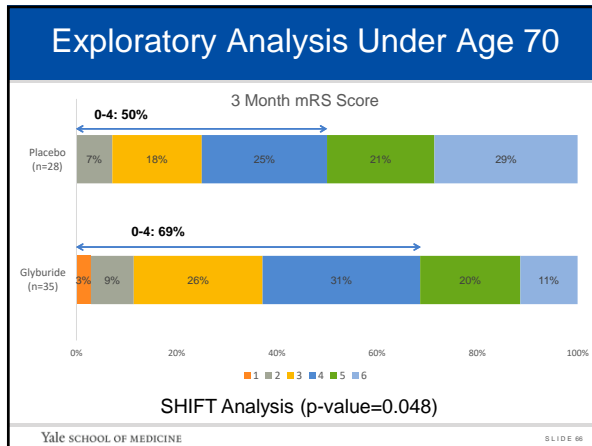

66

### Intermediate Endpoints

Characteristics	RP-1127 (N=41)	Placebo (N=36)	p-value
Time to BL MRI (hr)	6.0 ± 1.6	5.8 ± 1.6	0.50
Time to FU MRI (days)	3.4 ± 0.8	3.5 ± 0.6	0.48
Baseline DWI volume (mL)	157 ± 62	163 ± 64	0.59
Baseline MMP-9 (ng/mL)	413 ± 377	427 ± 357	0.88
<b>Midline shift (mm)</b>	<b>4.6 ± 3.6</b>	<b>8.4 ± 4.9</b>	<b>0.0006</b>
<b>Average MMP-9 (ng/mL)</b>	<b>211 ± 138</b>	<b>345 ± 251</b>	<b>0.006</b>

Yale SCHOOL OF MEDICINE SLIDE 67

67

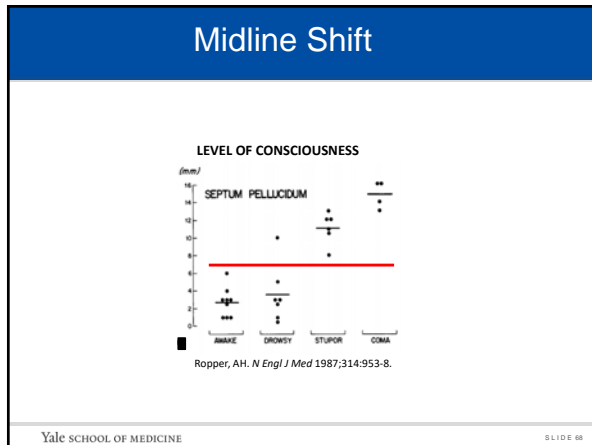

68

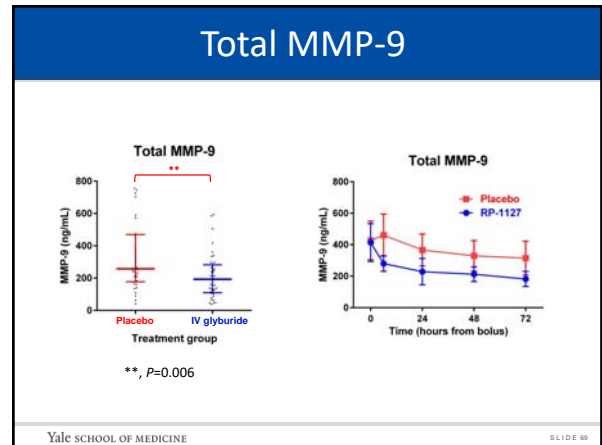

69

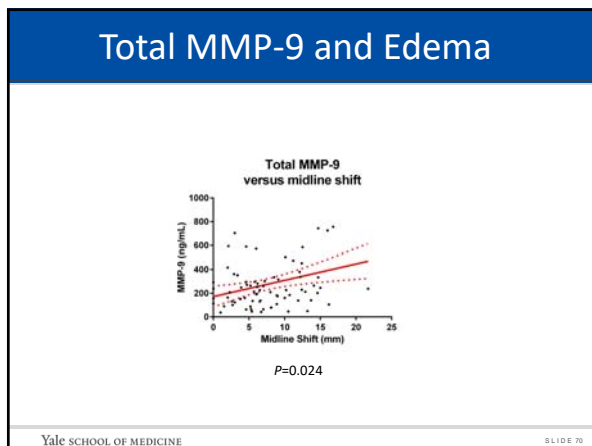

70

### Brain Edema Predicts Outcome After Nonlacunar Ischemic Stroke

Thomas W.K. Battey, BS; Mahima Karki, BA; Aneesh B. Singhal, MD; Ona Wu, PhD; Salomeh Sadaghiani, BA; Bruce C.V. Campbell, MBBS, PhD; Stephen M. Davis, MD; Geoffrey A. Donnan, MD; Kevin N. Sheth, MD; W. Taylor Kimberly, MD, PhD

- Two stroke cohorts with serial MRI
- Wide range of NIHSS
- Wide range of initial infarct volumes

Stroke, 2014 SLIDE 71

71

**Table 1. Clinical and Imaging Characteristics of the Patients**

	NBO Cohort (n=19)	EPITHET Cohort (n=78)
Age, y, mean±SD	73±13	72±13
Sex, male, n (%)	15 (78)	42 (53)
Comorbidities, n (%)		
Diabetes mellitus	4 (21)	19 (24)
Hypertension	14 (74)	55 (71)
Hyperlipidemia	13 (63)	33 (42)
Atrial fibrillation	10 (53)	33 (42)
IV tPA, n (%)*	0 (0)	36 (46)
Admission NIHSS score, median (IQR)	14 (7–19)	13 (8–17)
Time from LSW to MRI, h, mean±SD*	7.0±3.0	4.1±0.9
Admission DWI volume, mL, median (IQR)†	33 (14–77)	21 (9–51)
Admission PWI volume, mL, median (IQR)	140 (85–189)	157 (95–239)
Admission FLAIR ratio, mean±SD	1.21±0.12	...
Admission ADC ratio, mean±SD	0.693±0.067	0.685±0.075
ΔDWI volume, mL, median (IQR)	25 (10–51)	14 (5–66)
Swelling, n (%)	13 (68)	53 (67)
Infarct growth, n (%)	7 (39)	34 (43)
Modified Rankin Scale score, median (IQR)	3 (2–6)	3 (1–4)

Yale SCHOOL OF MEDICINE SLIDE 72

72

**Table 3. Multivariable Modeling of the Volume of Swelling and Infarct Growth With Poor Outcome**

	mRS, 0–2			mRS, 0–2		
	Adjusted OR	95% CI	P Value	Adjusted OR	95% CI	P Value
Age	1.07	1.02–1.13	0.01	1.10	1.03–1.18	0.001
Admission glucose	4.47	0.57–49.4	0.18	6.58	0.64–103	0.12
Admission NIHSS score	1.13	0.99–1.30	0.07	1.18	1.02–1.39	0.03
Admission DWI volume	2.41	0.56–11.3	0.24	1.46	0.26–9.33	0.67
ΔDWI volume	4.29	2.00–11.5	<0.001	...	...	...
Volume of swelling	...	...	...	1.09	1.03–1.17	0.003
Volume of infarct growth	...	...	...	1.08	0.68–1.78	0.74

Yale SCHOOL OF MEDICINE SLIDE 73

73

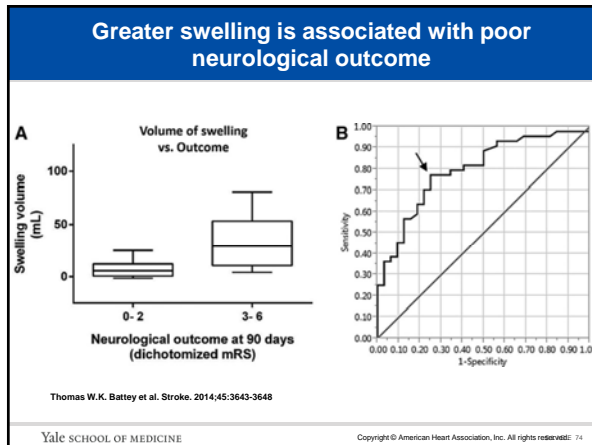

74

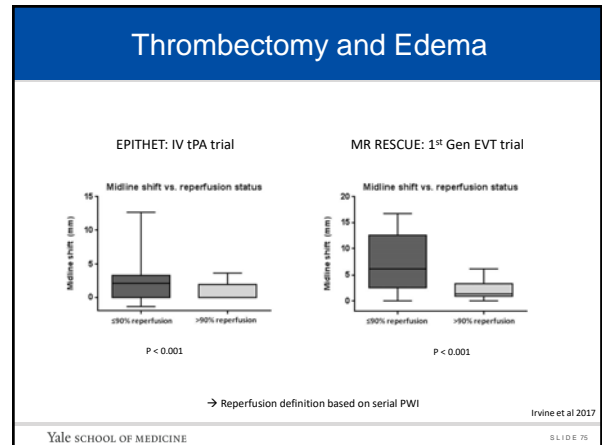

75

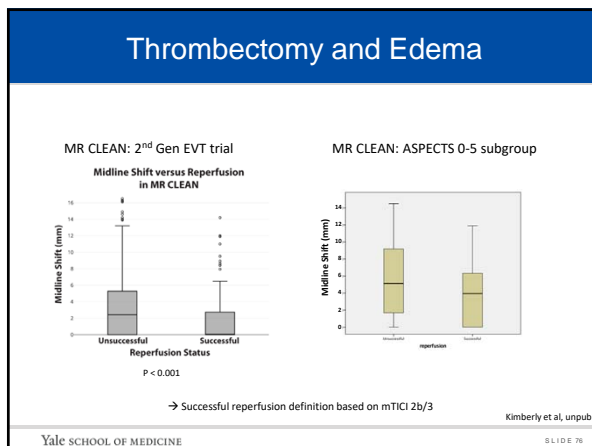

76

**New Directions**

Yale SCHOOL OF MEDICINE SLIDE 77

77

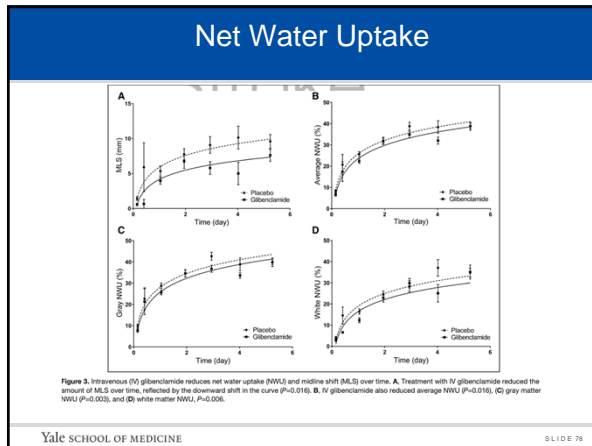

78



79

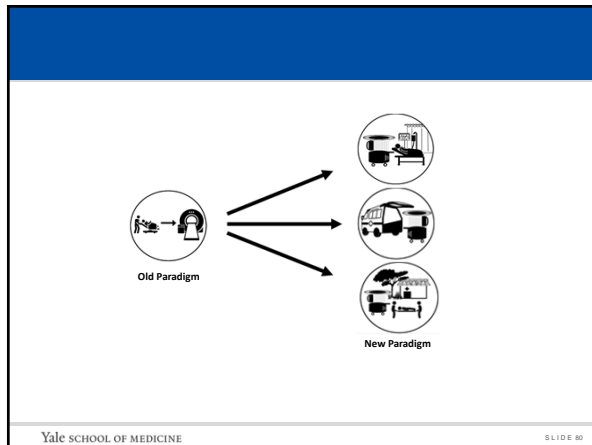

80

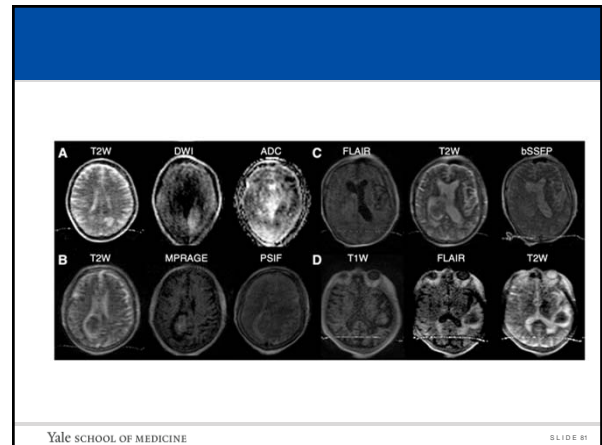

81

### In Our Own Words

Neurocritical Care (2009) 11:106-111  
DOI: 10.1007/s12028-009-9180-4

**ETHICAL MATTERS**

**A Life Worth Living: Seven Years after Craniectomy**  
David B. Laxach - Daniel B. Laxach - Marilyn Green Laxach

- Age 49, IRB chairman, associate editor of *Anesthesiology*, chief of cardiac anesthesiology
- L MCA stroke, decompressive craniectomy, 31 day ICU stay, 8 months of intensive rehab at UT Galveston

Yale SCHOOL OF MEDICINE SLIDE 82

82

### Where there is life, there may be hope

“ Instead of attending hospital meetings, I go to sessions at the local aphasia center. Following years of intensive physical therapy, I can now walk slowly with a cane. I also spend my premature retirement reading *The Washington Post* and *The Wall Street Journal*, watching movies, playing scrabble, and looking at family albums. I go on short walks and long wheelchair rides. I take personal pride in work ethic and refusal to capitulate. I also take pleasure in continually exceeding the expectations of my physicians and therapists. **This is not the life I enjoyed prior to my stroke. Nor is it how I envisioned spending my fifties. However, it is still a life worth living. I only have it due to aggressive interventions I received after my stroke, and the therapy I continue to pursue.**”

Yale SCHOOL OF MEDICINE SLIDE 83

83